

PS 10 : Myanmar Refinery



PS 10: KMML, India



PS 10: Luxxotica, Italy



HCL, India



PS10: KMML, India



PS10: Spomlek, Poland



PS10: GE Nuovo Pignone



PS10: Amec Fosterwheeler

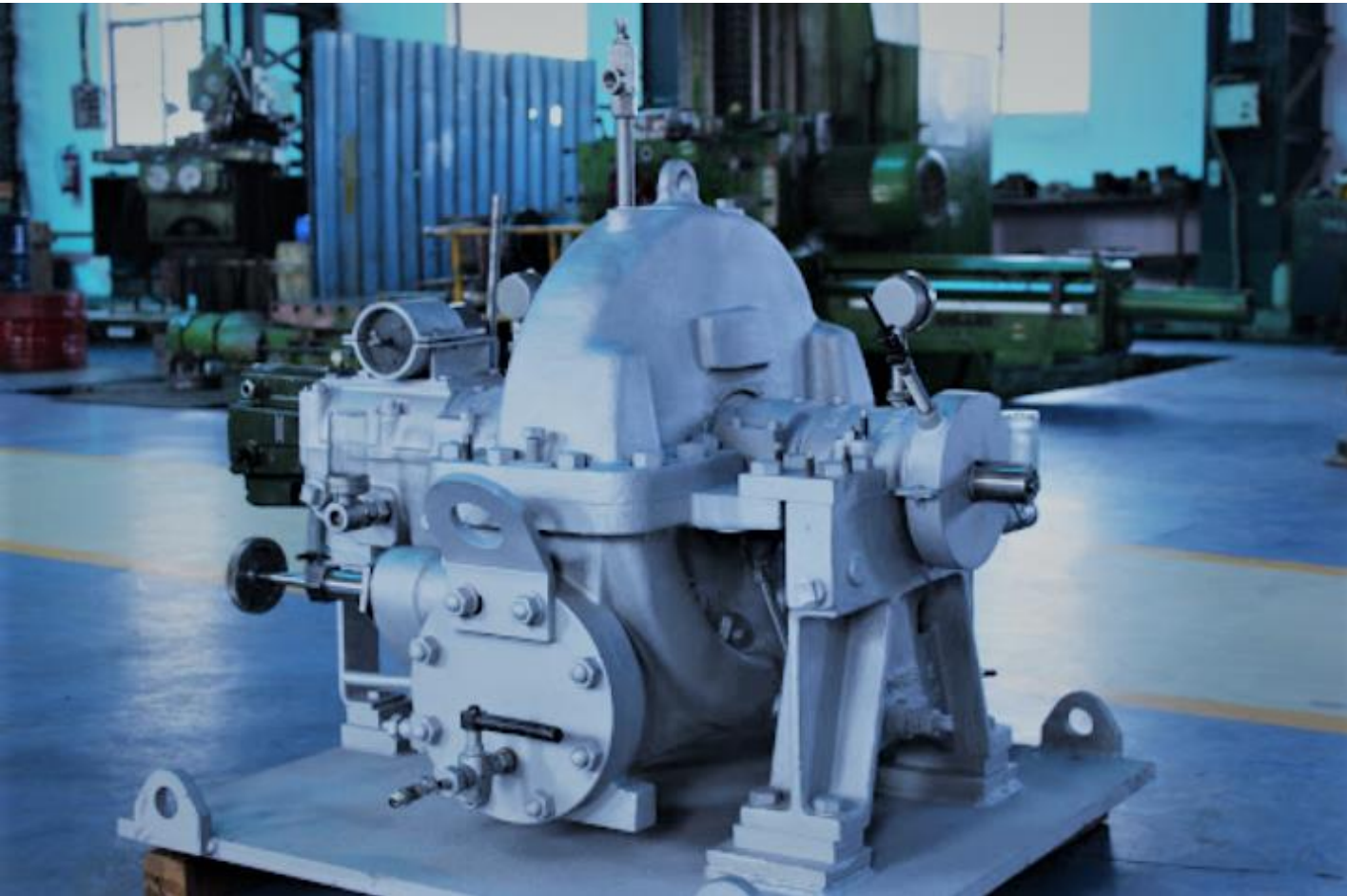

PS10: TRU, Canada



PS10: Ji Sung, S.Korea



PS20:GNFC, India



PS20: UPL, India



PS20:ITC, India



PS20: Paper mill, India



PS20:Forbes Vyncke, India



PS20:UPL3, India



PS20: UPL4, India



PS20: UPL2, India



PS20:Melinda gates foundation, India



PS:20HZL, India



PS20:Saw Mill, Peru



PS20: UPL1, India



PS902: SRHHL, India



PS902: Samsung, S.Korea



PS902: Baxter Italy

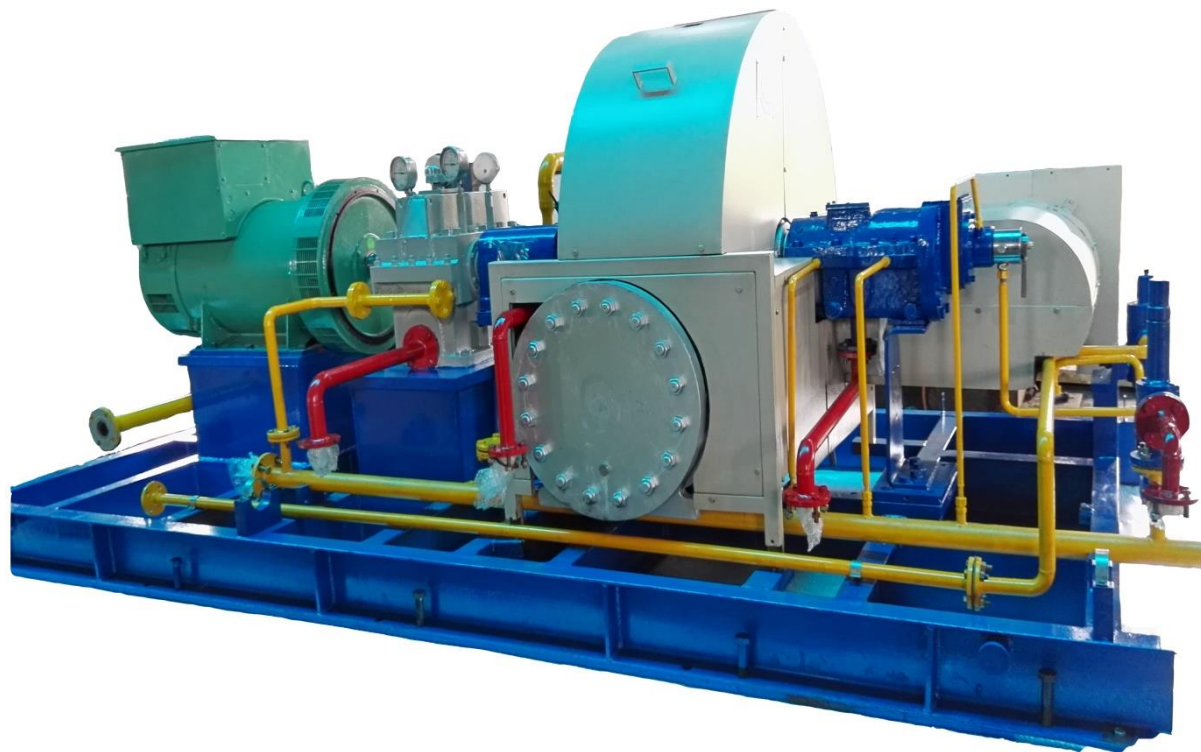

PS902:EID Parry, India



PS902:Nectafresh, India



PS902: Enal, Mexico

